

A/2017/92
 Planning Permit No. **APPROVED**
 SUBJECT TO THE CONDITIONS IN THIS OFFICE LETTER
 No. 15584/92 Date 12/9
 FOR MEMBER SECRETARY
 MADRAS METROPOLITAN
 DEVELOPMENT AUTHORITY
 MADRAS - 600 008.

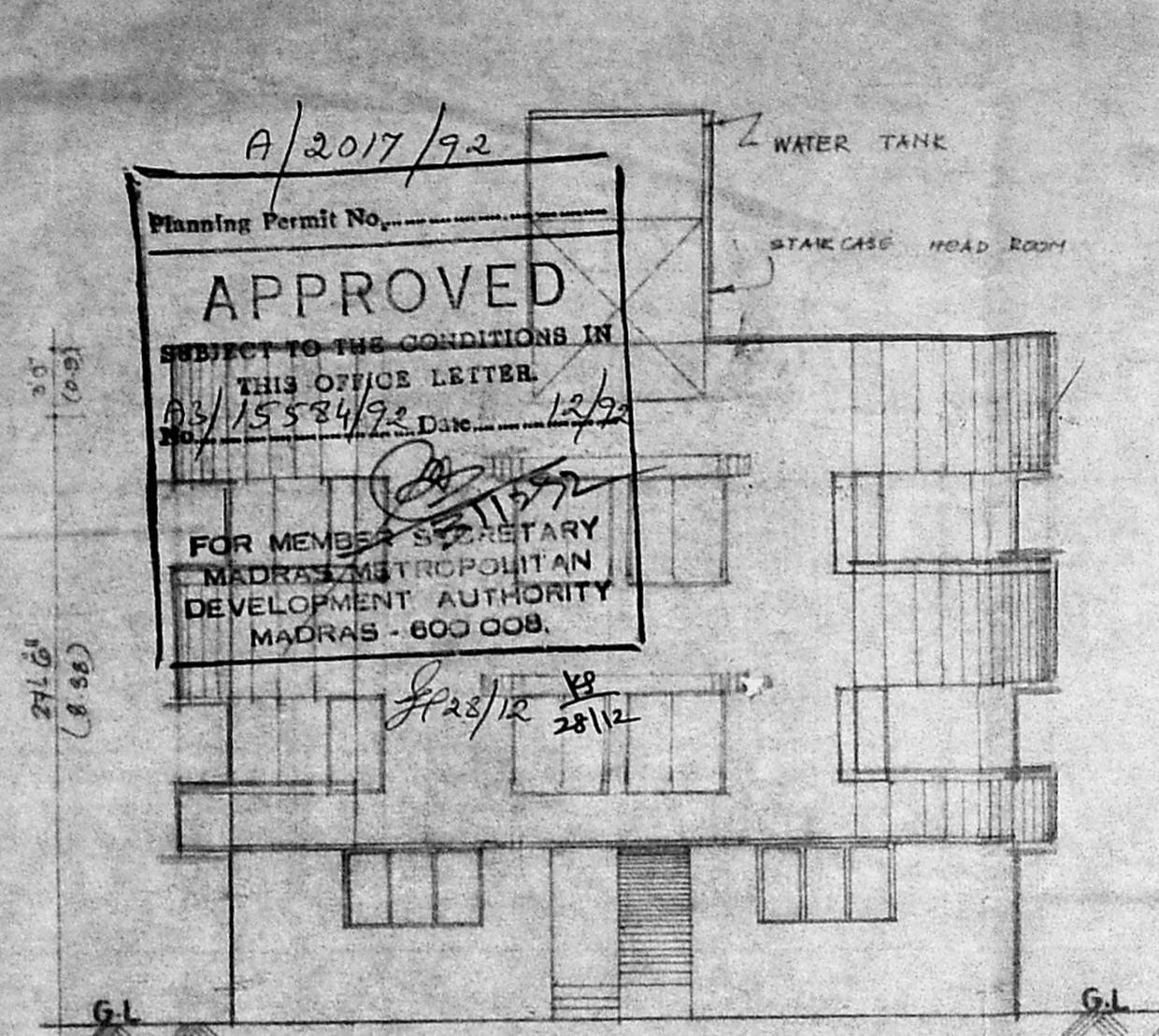

FRONT ELEVATION

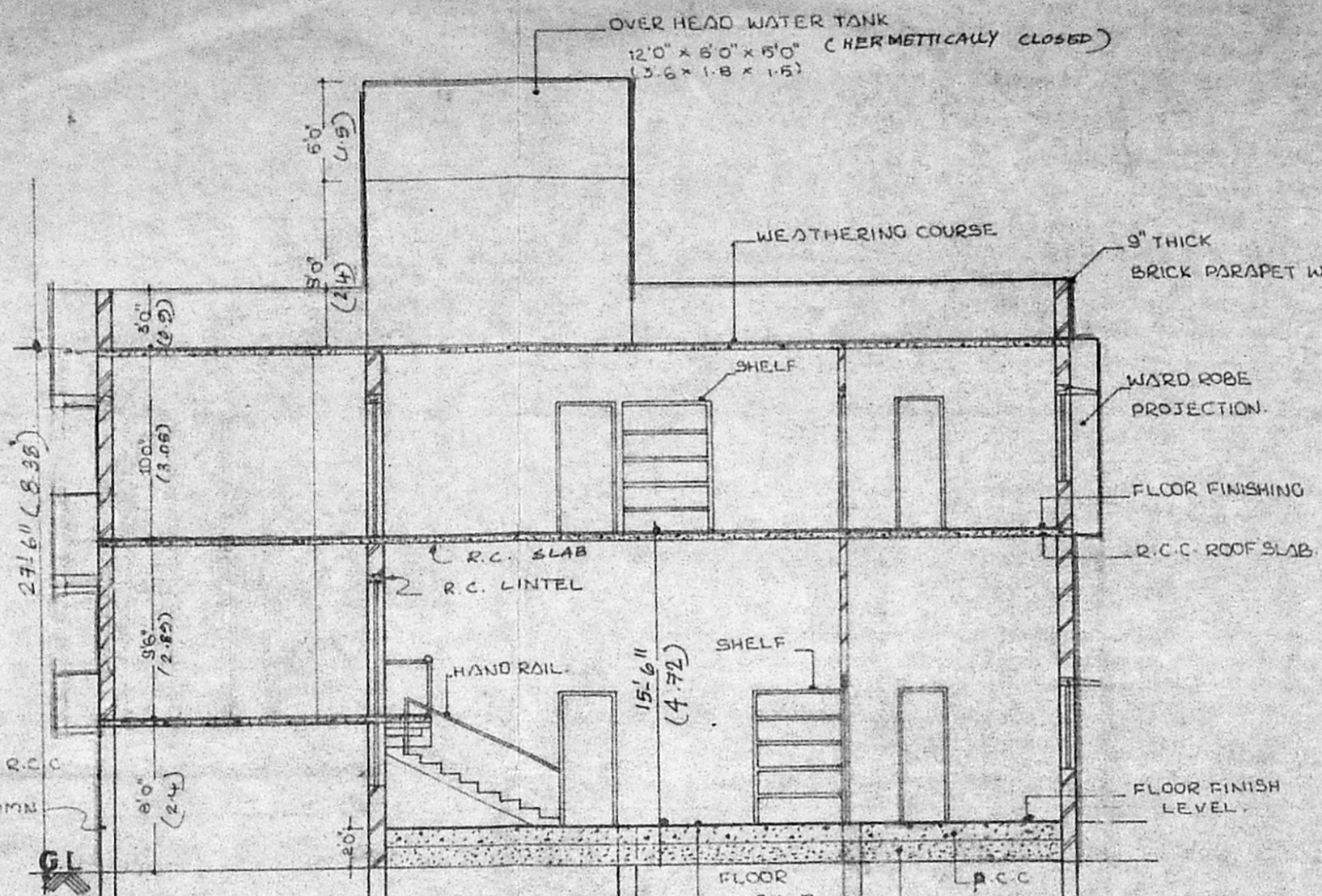

SECTION ON AA

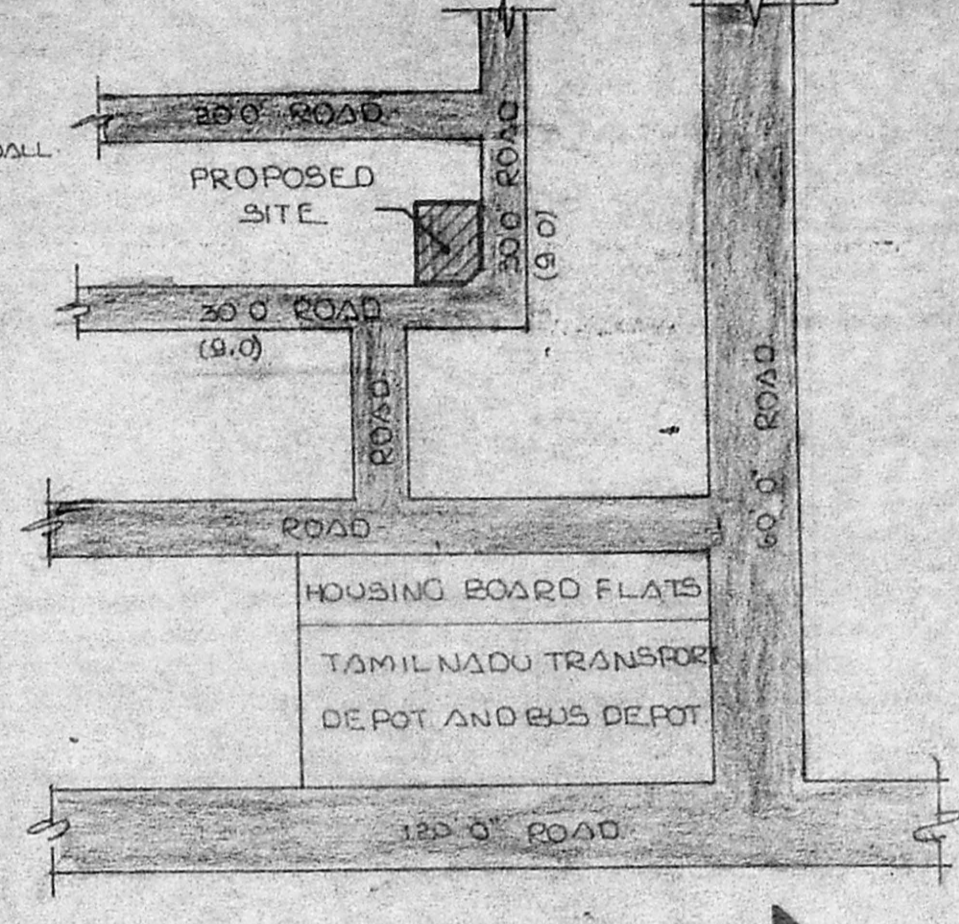

KEY PLAN

COMPOUND WALL DETAIL
 scale: 1" = 4'-0" (1:50)

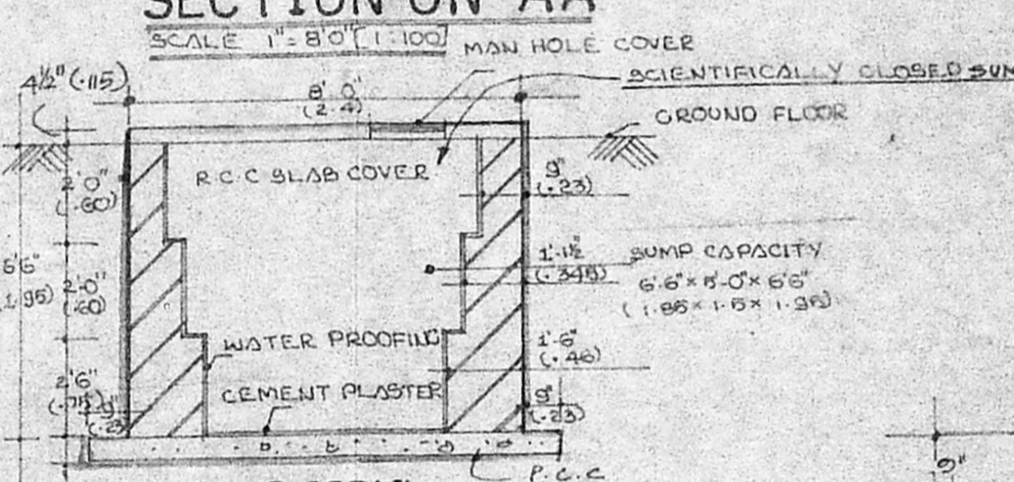

SUMP DETAIL

COLUMN FOUNDATION
 scale: 1" = 4'-0" (1:50)

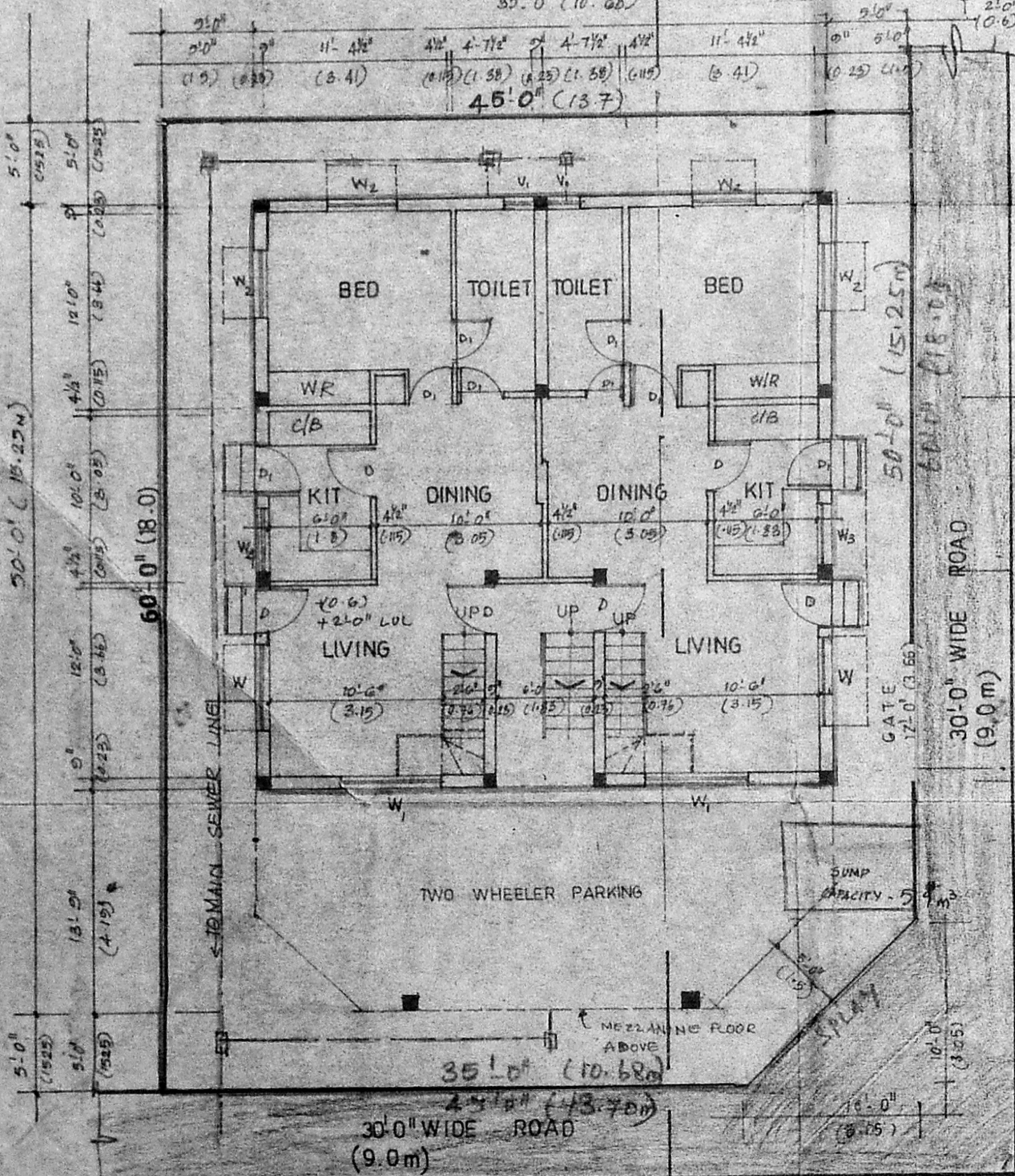
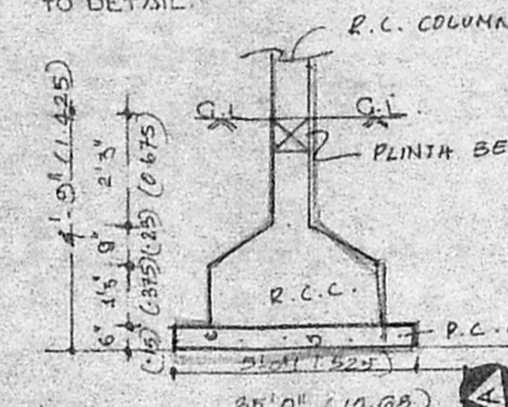

GROUND FLOOR PLAN

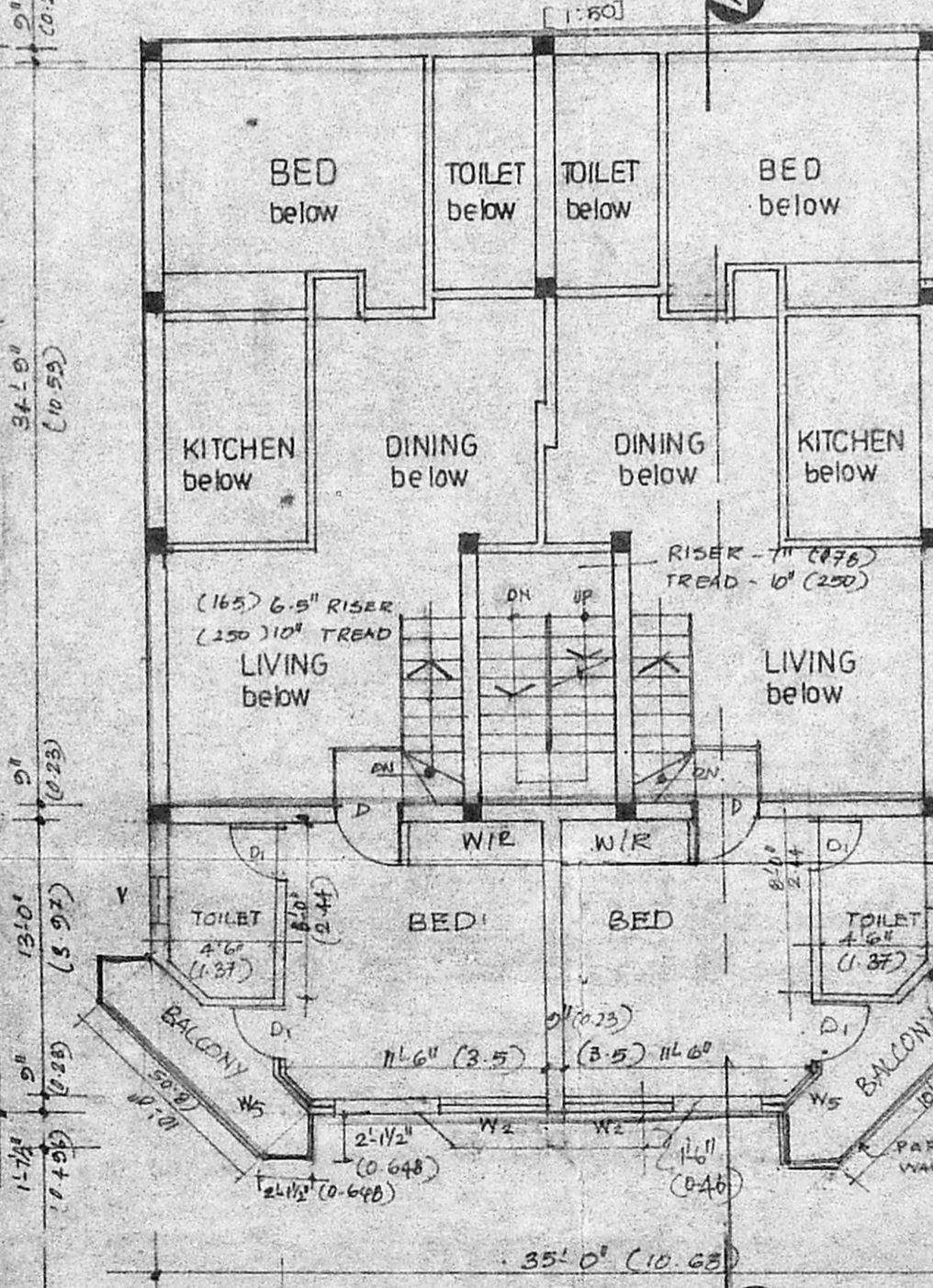

MEZZANINE FLOOR PLAN

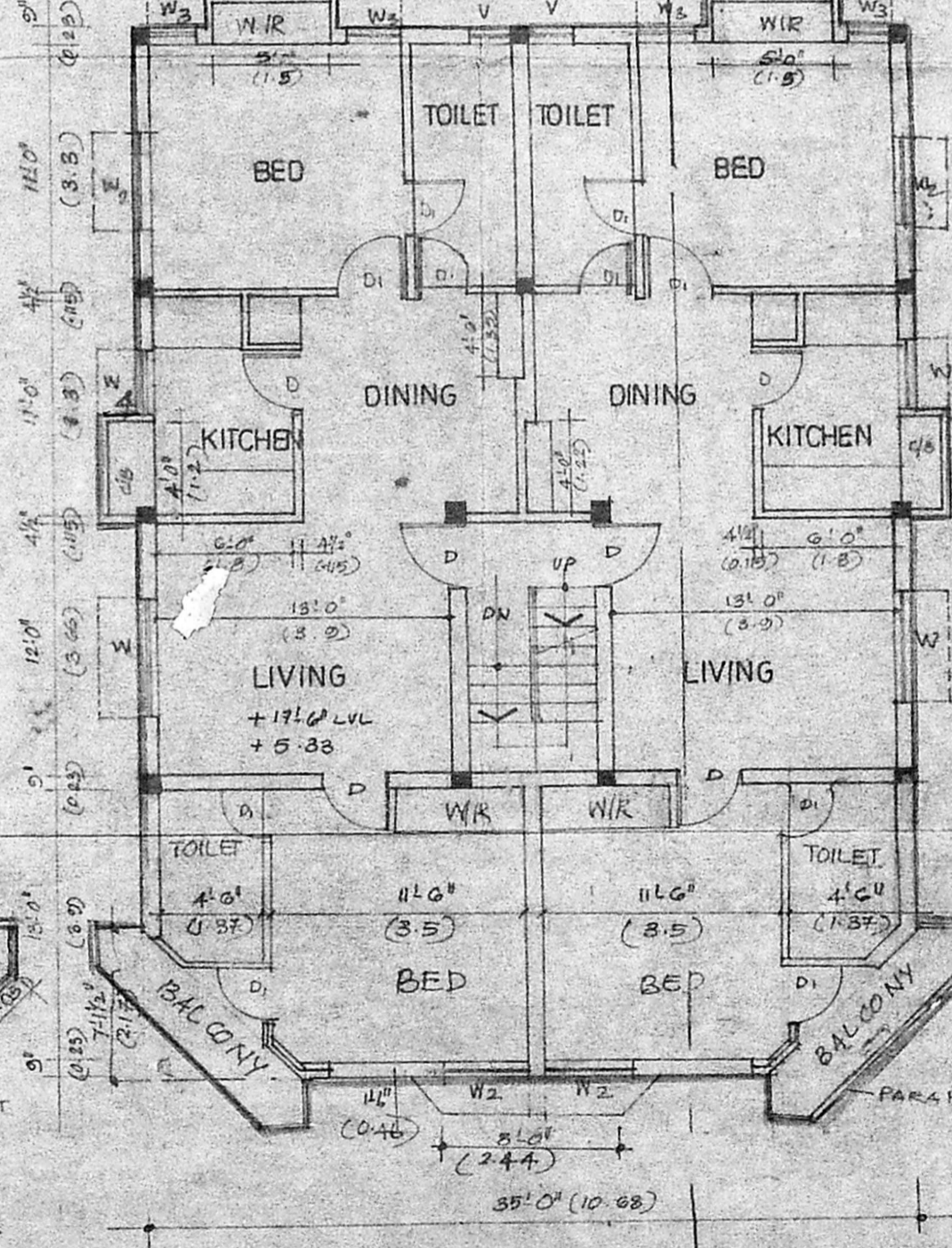

FIRST FLOOR PLAN

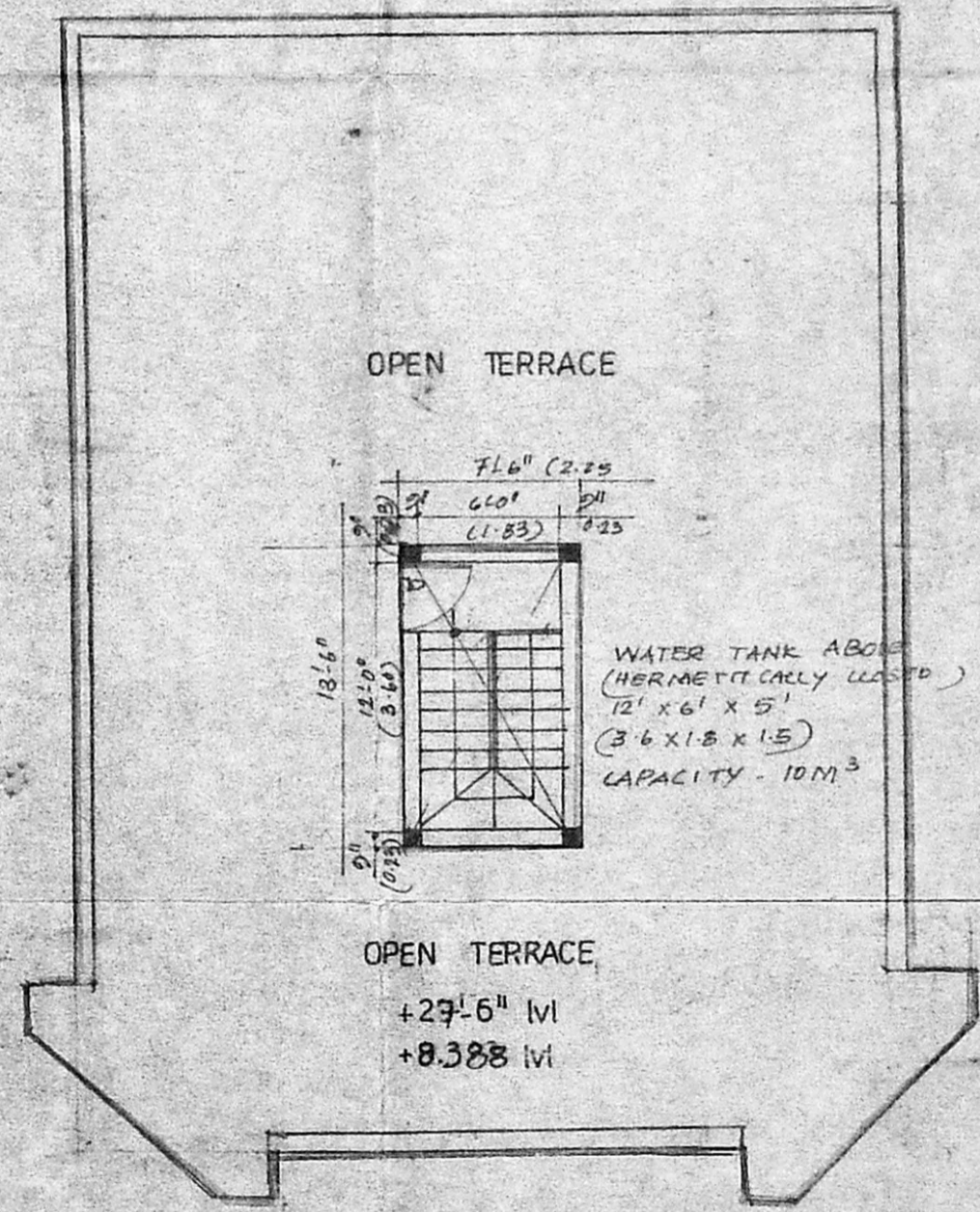

TERRACE PLAN

TYPE.	SIZE	DESCRIPTION
D	3'-0" x 7'-0"	DOOR
D1	2'-6" x 7'-0"	"
FD	4'-0" x 7'-0"	FRENCH DOOR
W	6'-0" x 4'-0"	WINDOW
W1	6'-0" x 3'-6"	"
W2	4'-0" x 4'-6"	CORNER WINDOW
W3	2'-0" x 4'-6"	"
W4	4'-0" x 4'-6"	"
V	4'-0" x 4'-6"	VENTILATOR

SPECIFICATION
 BRICK WORK IN CM 1:6 FOR SUPER STRUCTURE.
 R.C.C. 1:2:4 FOR COLUMN, LINTEL, BEAM, SOUSHOD AND ROOF SLAB.
 PLASTERING IN CM 1:6 FOR WALLS AND CEILING.
 WEATHERING COURSE TREATMENT ON TOP.
 MOSAIC FLOORING.

PROPOSED RESIDENTIAL BUILDING AT PLOT N° W. 296, R. S. N° 158/2 (PART) IN ARINGNAR, ANNANAGAR, WESTERN EXTENSION, VILLIYAKKAM VILLAGE, CORPORATION DIVISION - 33.

AREA STATEMENT		COLOUR INDEX	
PLOT AREA	- 2688 SFT 250 M ²	[Pattern]	PROPOSED
GROUND FLOOR	- 1282.8 118.0	[Pattern]	EXISTING
MEZZANINE FLOOR	- 477.5 44.2	[Pattern]	ROAD
FIRST FLOOR	- 1802.0 167.4	[Pattern]	PLAT BOUNDARY LINE
TWO WHEELER PARKING	- 431.25 40.0	[Pattern]	SEWER LINE
TOTAL	- 4007.55 371.6		
F.S.T.	- 1.488		
PLOT COVERAGE	- 477		

SCALE: 1" = 8'-0" (1:100)
 DATE: 30/10/92

LICENSED SURVEYOR (MR. ARIF ADANI)
 G. ASHOK MOHAN, LICENSED SURVEYOR, CORPORATION OF MADRAS, CLASS I LICENSE NO. RA 1
 OWNER